NOTE:
FOR DIMENSIONS PLEASE REFERENCE THE BUILDING SPECIFICATIONS SHEET

"NON - INSULATED" - "HYDRAULIC DOOR"
BOTTOM CHORD - "UNDER" - MOUNT

EXAMPLE DRAWING - (NOT TO SCALE)

FOR REFERENCE ONLY - TRUSS SUPPLIER MUST SIZE HEADER & TRUSSES TO SUPPORT THE LOADS & WEIGHTS OF THE HYDRAULIC DOOR

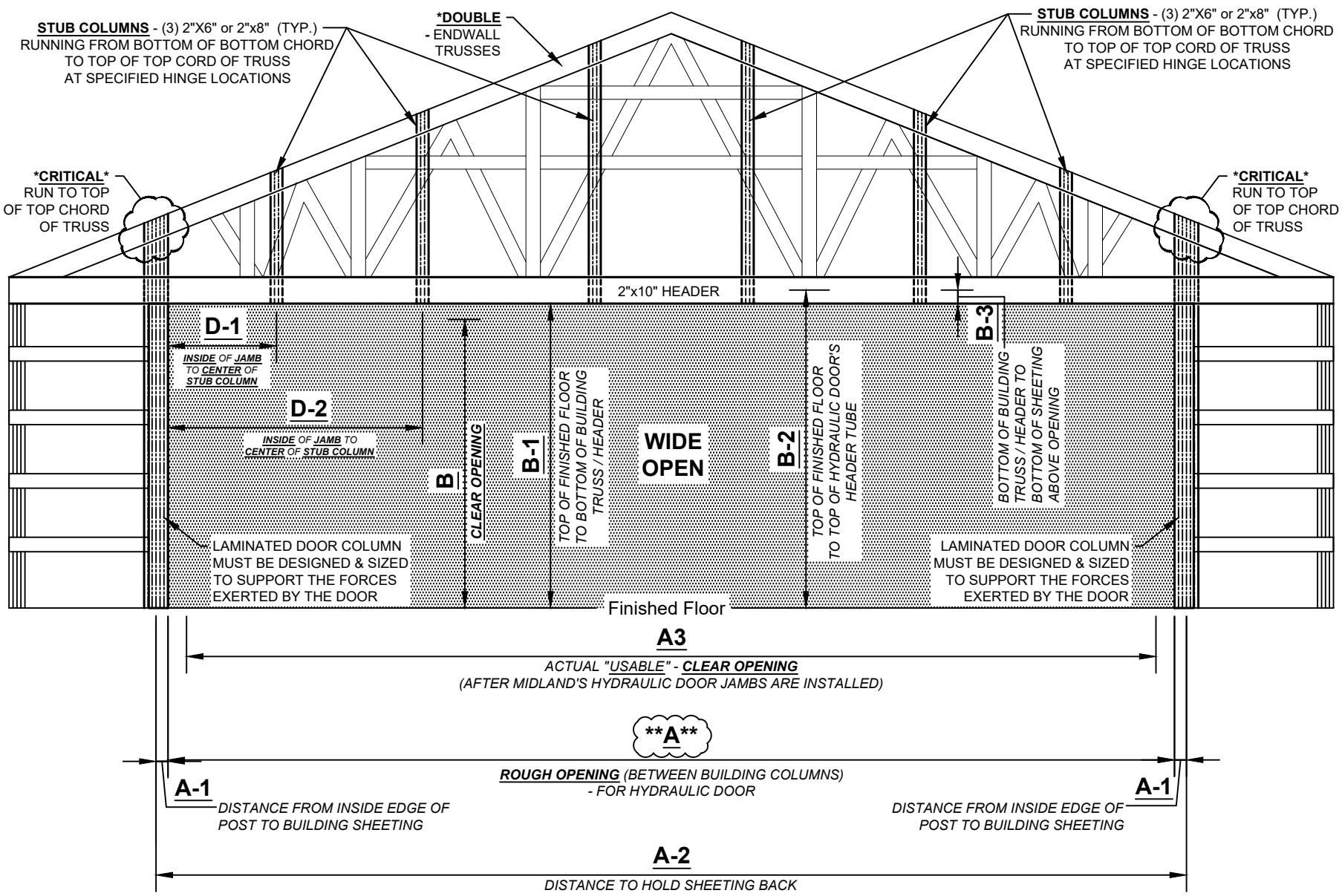

DRAWING NUMBER: H1

DATE: 11/06/2019

DRAWING VIEWS: SIDE

FINISH TYPE: NON - INSULATED

MOUNT TYPE: UNDER MOUNT

DOOR TYPE: HYDRAULIC

BUILDING TYPE: WOOD

MIDLAND DOOR SOLUTIONS
PHONE: 800-921-7008 / FAX: 701-277-8961
ADDRESS: 1021 - 7th St. NE WEST FARGO, ND 58078

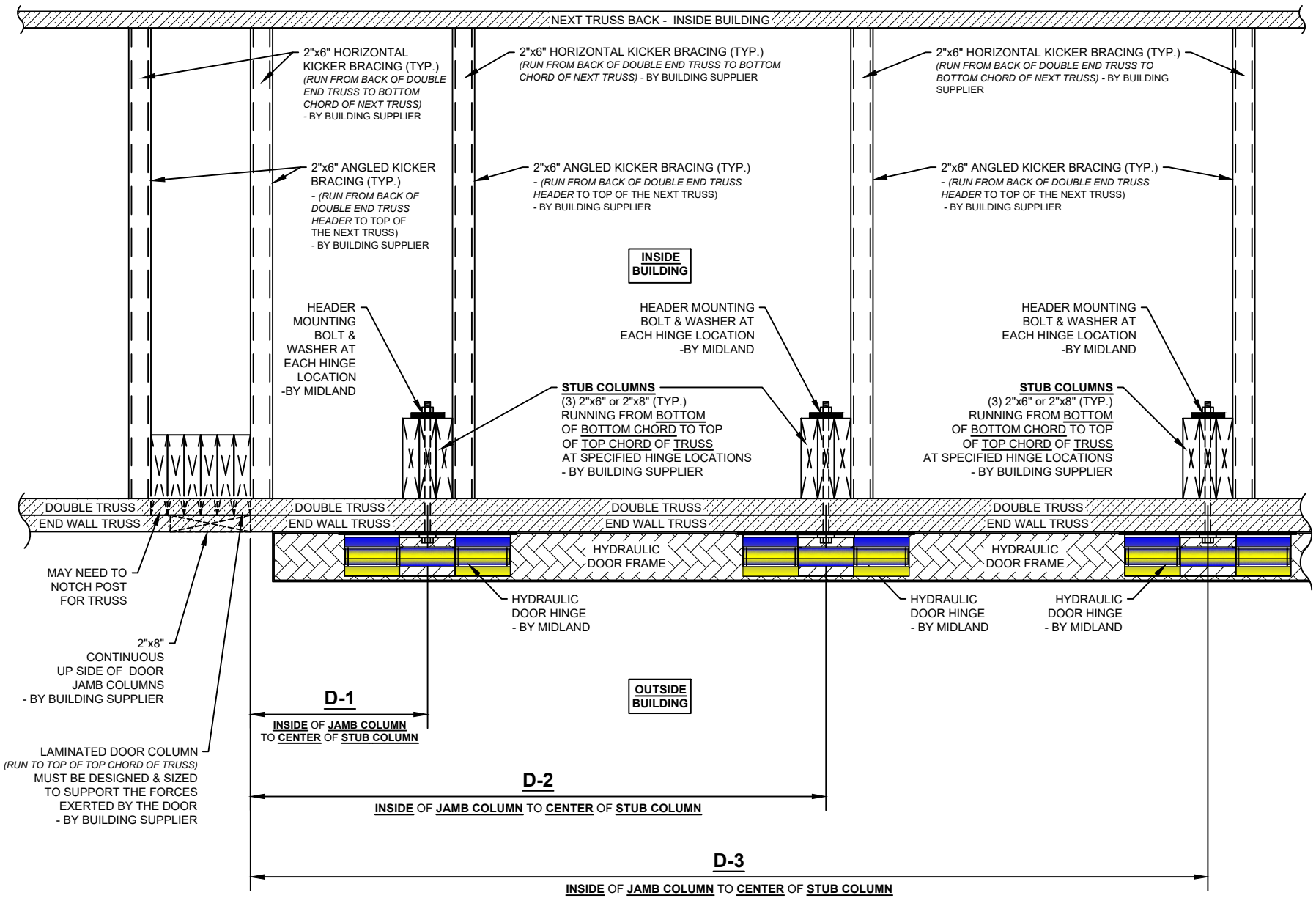

NOTE:
FOR DIMENSIONS PLEASE REFERENCE THE BUILDING SPECIFICATIONS SHEET

1 / H2

HYDRAULIC DOOR TOP MOUNT DETAIL

NOT TO SCALE

DRAWING NUMBER: H2

DATE: 11/06/2019

DRAWING VIEWS: TOP

FINISH TYPE: NON - INSULATED

MOUNT TYPE: UNDER MOUNT

DOOR TYPE: HYDRAULIC

BUILDING TYPE: WOOD

MIDLAND DOOR SOLUTIONS
PHONE: 800-921-7008 / FAX: 701-277-8961
ADDRESS: 1021 - 7th St. NE WEST FARGO, ND 58078

NOTE:
FOR DIMENSIONS PLEASE REFERENCE THE BUILDING SPECIFICATIONS SHEET

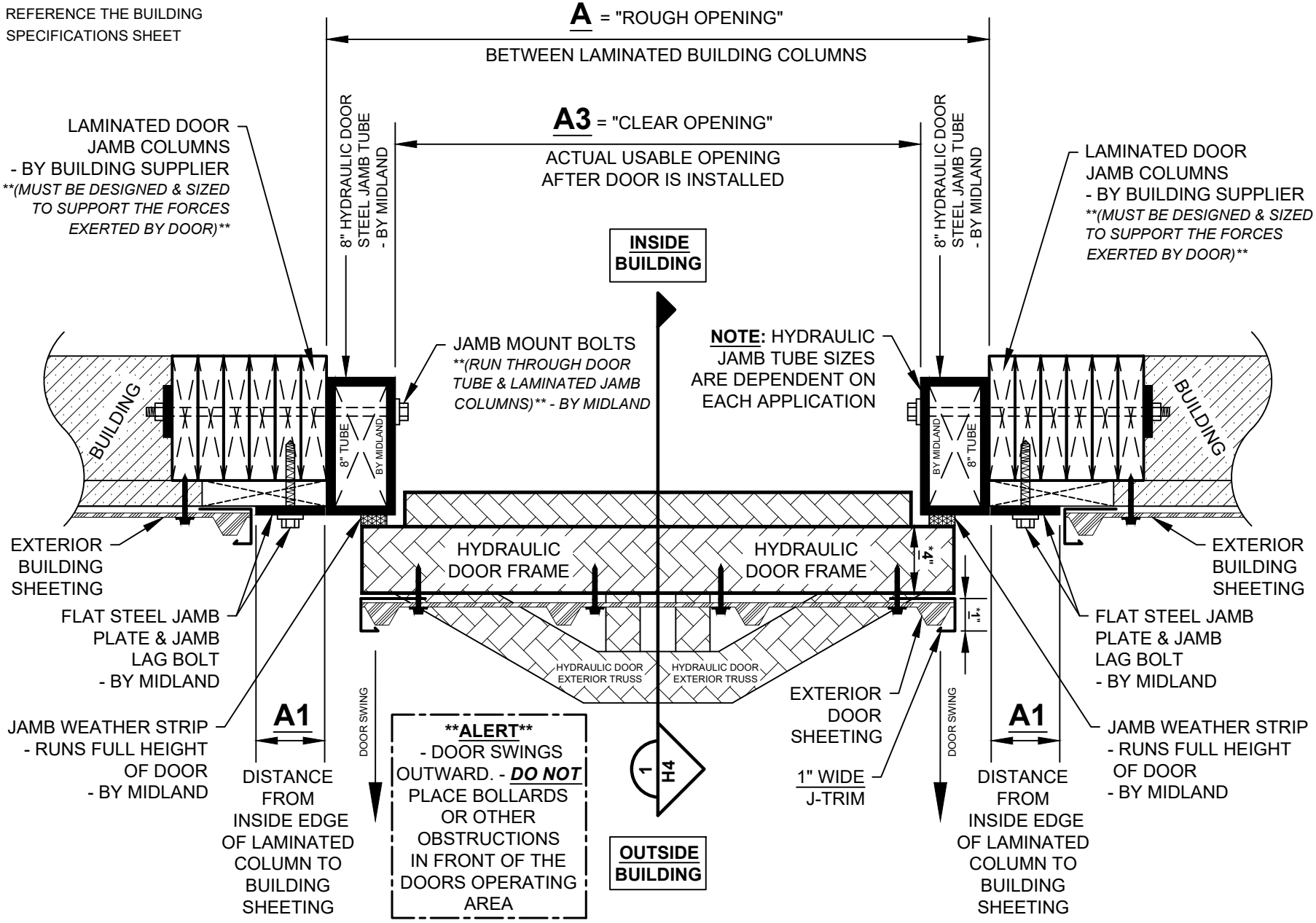

1 / H3 HYDRAULIC DOOR JAMB DETAIL

NOT TO SCALE

DRAWING NUMBER: H3

DATE: 11/06/2019

DRAWING VIEWS: TOP

FINISH TYPE: NON - INSULATED

MOUNT TYPE: UNDER MOUNT

DOOR TYPE: HYDRAULIC

BUILDING TYPE: WOOD

MIDLAND DOOR SOLUTIONS
PHONE: 800-921-7008 / FAX: 701-277-8961
ADDRESS: 1021 - 7th St. NE WEST FARGO, ND 58078

NOTE:
FOR DIMENSIONS PLEASE REFERENCE THE BUILDING SPECIFICATIONS SHEET

"CLOSED" POSITION

NOT TO SCALE

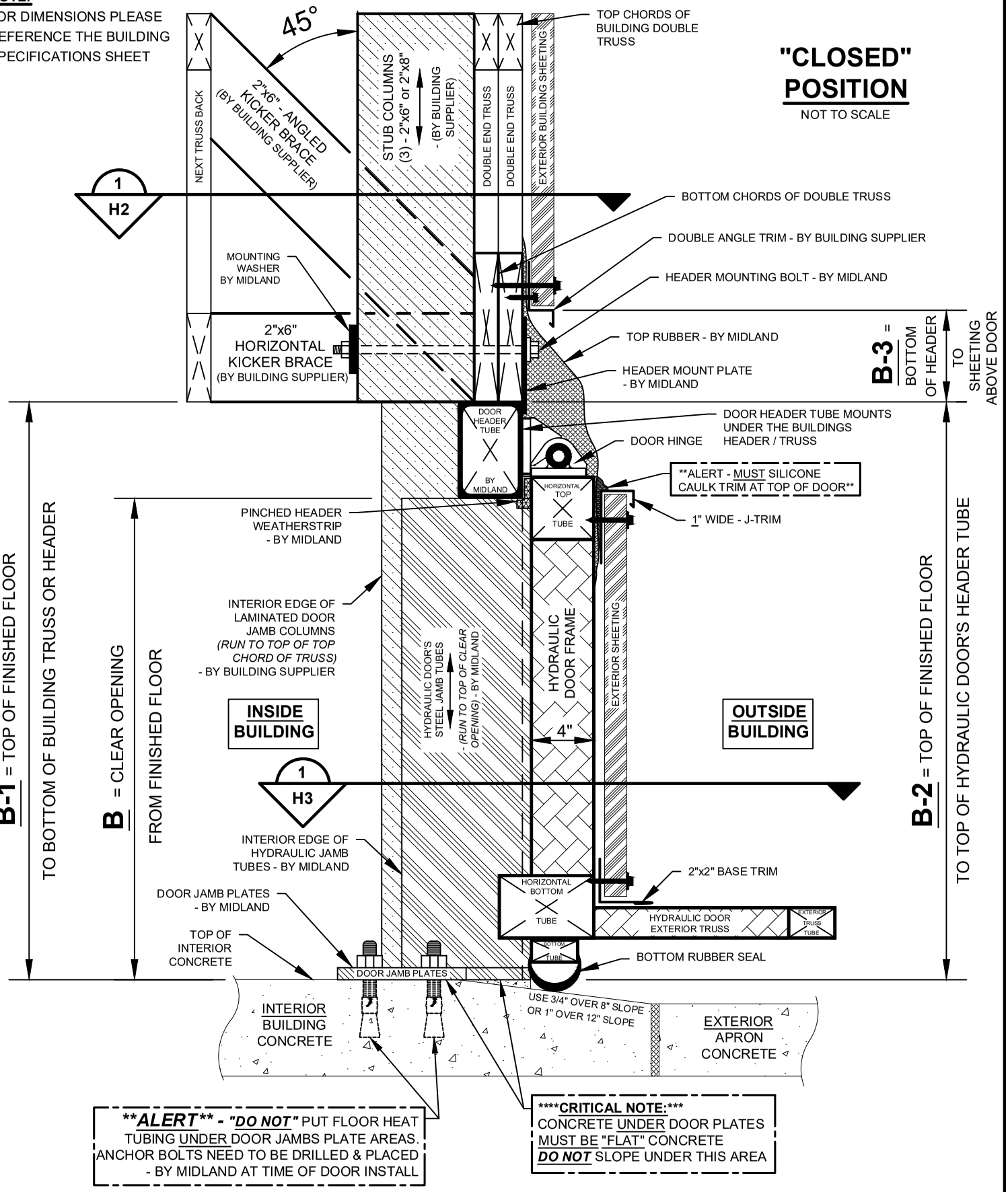

****ALERT** - "DO NOT" PUT FLOOR HEAT TUBING UNDER DOOR JAMBS PLATE AREAS. ANCHOR BOLTS NEED TO BE DRILLED & PLACED - BY MIDLAND AT TIME OF DOOR INSTALL**

****CRITICAL NOTE:*** CONCRETE UNDER DOOR PLATES MUST BE "FLAT" CONCRETE ***DO NOT*** SLOPE UNDER THIS AREA

MIDLAND DOOR SOLUTIONS
PHONE: 800-921-7008 / **FAX:** 701-277-8961
ADDRESS: 1021 - 7th St. NE WEST FARGO, ND 58078

DOOR TYPE:	FINISH TYPE:	DRAWING VIEWS:	DATE:	DRAWING NUMBER:
HYDRAULIC	***NON - INSULATED***	***SIDE***	***11/06/2019***	H4
BUILDING TYPE: ***WOOD***	MOUNT TYPE: ***UNDER MOUNT***			

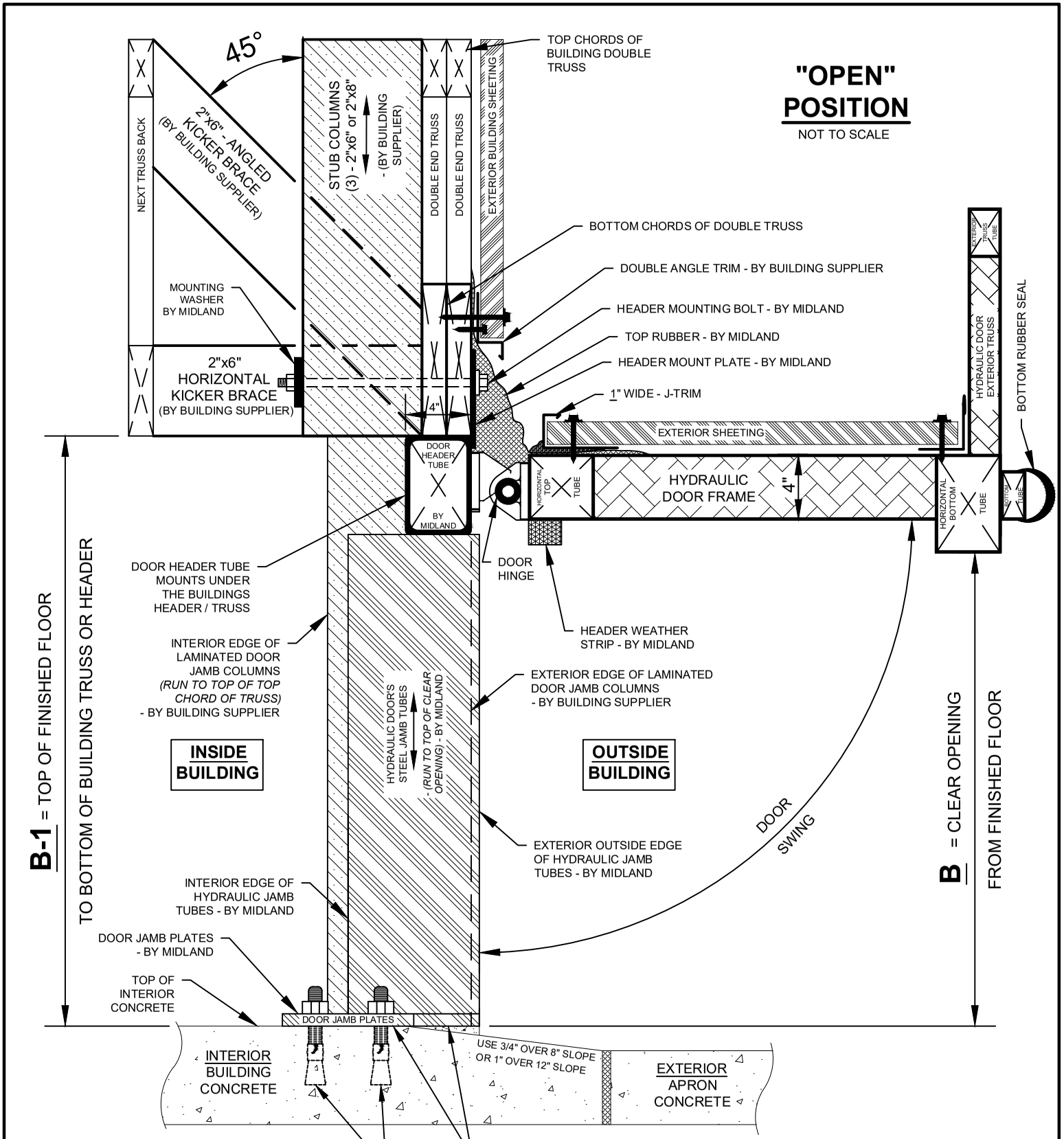

****ALERT** - "DO NOT"** PUT FLOOR HEAT TUBING UNDER DOOR JAMBS PLATE AREAS. ANCHOR BOLTS NEED TO BE DRILLED & PLACED - BY MIDLAND AT TIME OF DOOR INSTALL

******CRITICAL NOTE:***** CONCRETE UNDER DOOR PLATES MUST BE "FLAT" CONCRETE ***DO NOT*** SLOPE UNDER THIS AREA

NOTE: FOR DIMENSIONS PLEASE REFERENCE THE BUILDING SPECIFICATIONS SHEET

MIDLAND DOOR SOLUTIONS
PHONE: 800-921-7008 / **FAX:** 701-277-8961
ADDRESS: 1021 - 7th St. NE WEST FARGO, ND 58078

DOOR TYPE:	FINISH TYPE:	DRAWING VIEWS:	DATE:	DRAWING NUMBER:
HYDRAULIC	***NON - INSULATED***	***SIDE***	***11/06/2019***	H5
BUILDING TYPE: ***WOOD***	MOUNT TYPE: ***UNDER MOUNT***			